4 510 € / month

Occupational office

Surface : 24 m²

Features :

lift, hoist, Immeuble collectif, Digicode, intercom, Télésurveillance, air conditioning, Accès handicapé

Office Monaco

In the Fontvieille district, administrative office of approximately 24 m² on the ground floor in perfect condition: Main room, toilets, hallway, window. Rent 2,500 + VAT 20% 590€ + charges 500€ or €3,590 per month Available May 15, 2025
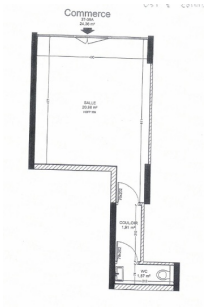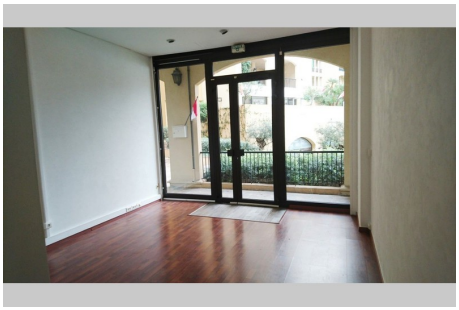
Document non contractuel - 26/04/2025